

Crime Statistics

| | <u>2009</u> | <u>2010</u> | <u>2011</u> | <u>2012</u> | <u>2013</u> | <u>2014</u> | <u>2015</u> | <u>2016</u> | <u>2017</u> | <u>2018</u> |
|--------------------|-------------|-------------|-------------|-------------|-------------|-------------|-------------|-------------|-------------|-------------|
| Calls for Service | 1,505 | 2,397 | 2,563 | 2,379 | 2,296 | 2,332 | 2,948 | 3,977 | 4,963 | 4,945 |
| Citations | | | | | | | | | | |
| Traffic | 489 | 249 | 318 | 236 | 185 | 168 | 207 | 363 | 306 | 244 |
| Parking | 446 | 299 | 271 | 321 | 311 | 502 | 319 | 322 | 370 | 402 |
| Other | 464 | 374 | 365 | 326 | 270 | 289 | 450 | 398 | 444 | 372 |
| Warning | 1,492 | 987 | 978 | 985 | 809 | 830 | 1,220 | 1,220 | 1,192 | 1,023 |
| Burglary | 33 | 18 | 14 | 15 | 20 | 16 | 13 | 15 | 22 | 21 |
| Thefts | 99 | 131 | 99 | 109 | 81 | 98 | 82 | 68 | 89 | 107 |
| Vehicle Theft | 3 | 4 | 6 | 5 | 1 | 4 | 1 | 4 | 4 | 2 |
| Drugs | 29 | 23 | 20 | 36 | 36 | 39 | 47 | 47 | 52 | 56 |
| DWI | 90 | 56 | 45 | 62 | 53 | 42 | 52 | 44 | 54 | 40 |
| Alcohol | 50 | 44 | 39 | 41 | 39 | 38 | 34 | 26 | 29 | 24 |
| Vandalism | 45 | 52 | 41 | 39 | 41 | 36 | 31 | 33 | 41 | 21 |
| Disorderly Conduct | 26 | 15 | 16 | 15 | 12 | 15 | 19 | 28 | 34 | 24 |
| Assaults | 25 | 18 | 24 | 20 | 23 | 28 | 31 | 24 | 34 | 36 |
| Sexual Offenses | 5 | 2 | 8 | 6 | 5 | 7 | 10 | 3 | 24 | 9 |
| Domestic Abuse | 11 | 21 | 22 | 22 | 23 | 23 | 30 | 30 | 44 | 35 |
| Forgery | 4 | 5 | 4 | 6 | 2 | 3 | 3 | 6 | 11 | 6 |
| Homicide | 0 | 0 | 0 | 1 | 0 | 0 | 1 | 0 | 0 | 0 |
| Other | 218 | 215 | 243 | 202 | 191 | 232 | 264 | 280 | 362 | 325 |
| Accidents | 202 | 210 | 200 | 190 | 188 | 187 | 206 | 195 | 156 | 178 |

2018 Calls for Service

Calls Based on Time of Day

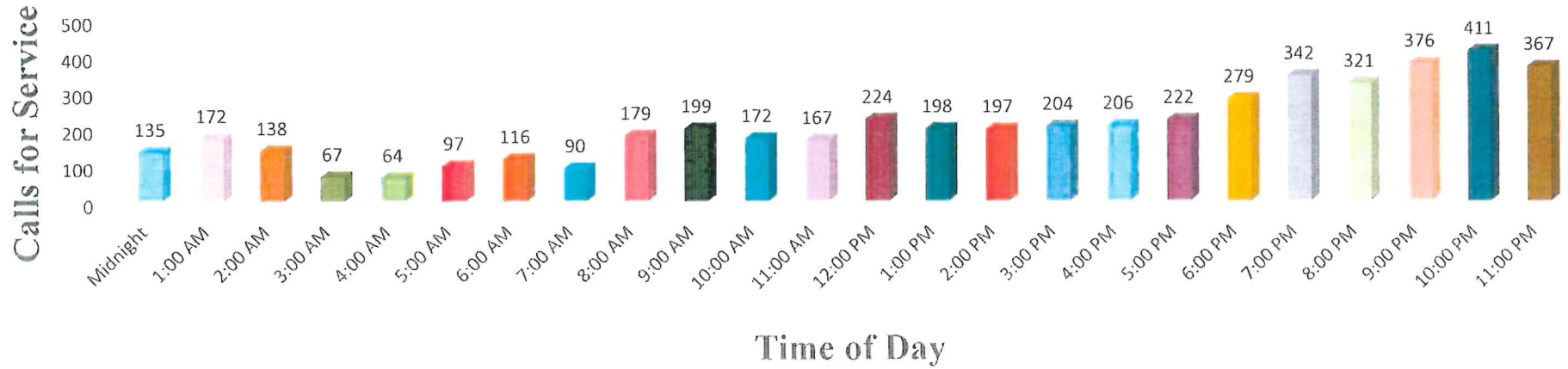

Calls for Service by Days of the Week

